

Planting Key:

Existing-to-remain

Existing-to-be-demolished

New

Great Falls High School
Plantings

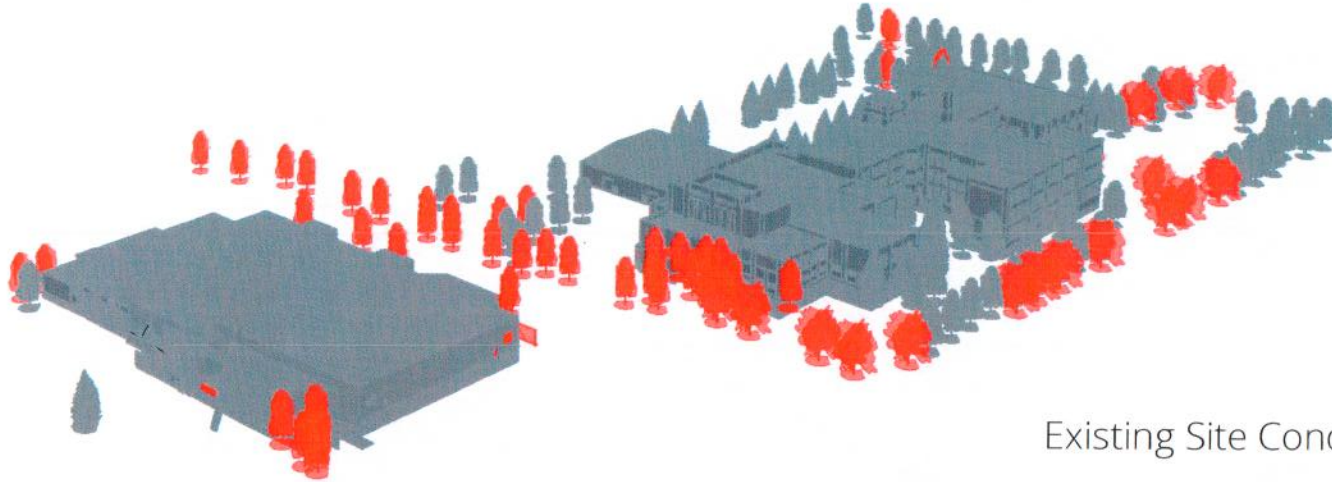

Existing Site Conditions

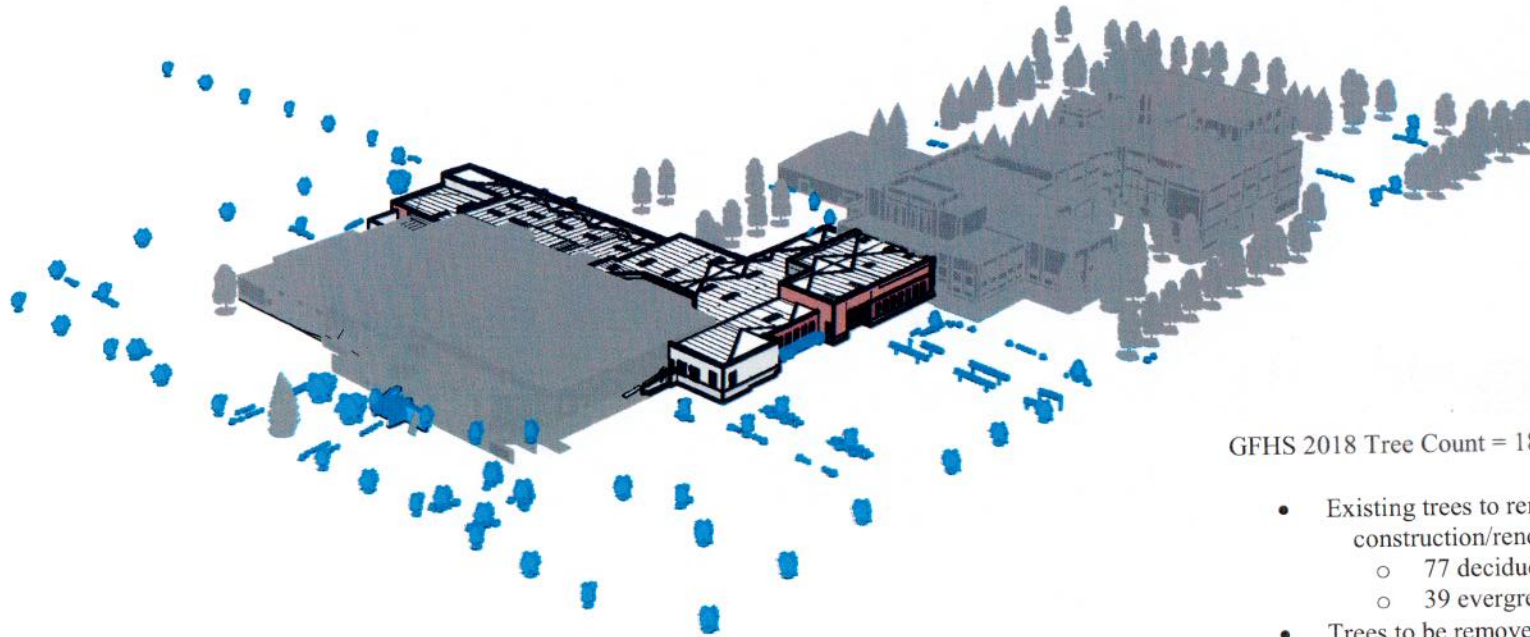

GFHS 2018 Tree Count = 189

- Existing trees to remain after construction/renovation = 116
 - 77 deciduous
 - 39 evergreen
- Trees to be removed = 73
- Trees to be planted to complete construction/renovation = 64

GFHS 2020 Tree Count = 180

OVERALL LANDSCAPE PLAN

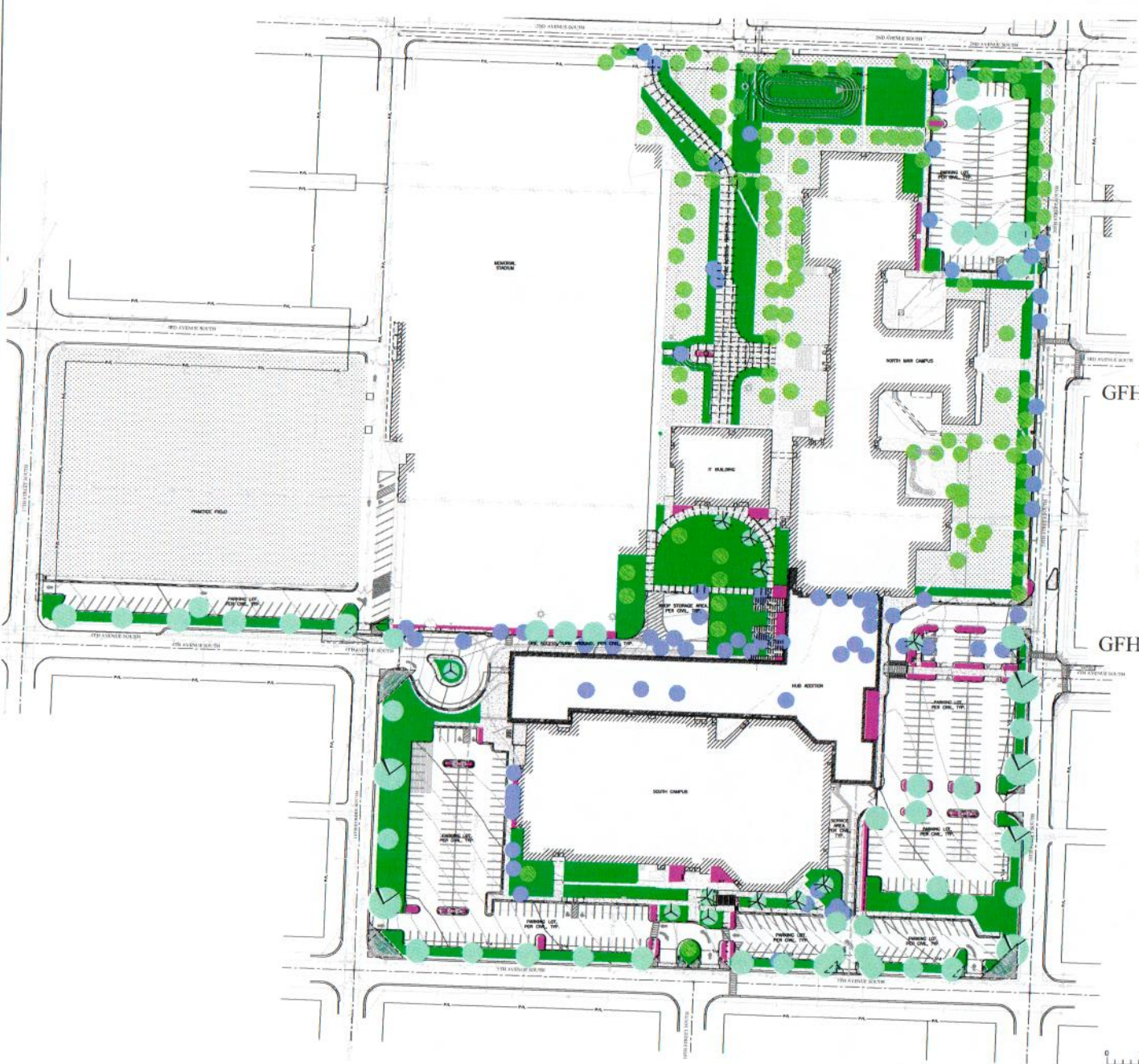

LEGEND	
SYM	TYPE
EXISTING TREES	
	EXISTING DECIDUOUS TREE TO REMAIN
	EXISTING CONIFEROUS TREE TO REMAIN
	EXISTING TREE TO BE DEMOLISHED
	PROPOSED TREE

GFHS 2018 Tree Count = 189

- Existing trees to remain after construction/renovation = 116
 - 77 deciduous
 - 39 evergreen
- Trees to be removed = 73
- Trees to be planted to complete construction/renovation = 64

GFHS 2020 Tree Count = 180

LEGEND	
	SOD - NEW
	SOD - EXISTING TO REMAIN
	PLANTING BED, 3" DEPTH OF 1-3 INCH WASHED RIVER ROCK MULCH PER SPEC IN ALL PLANTING BEDS
	PLANTING BED - EXISTING TO REMAIN
	CONCRETE, PER CIVL
	PROPERTY LINE
	METAL EDGING, SEE DETAIL S/01-11.08
	SEATWALL, SEE DETAIL 7/01-11.08
	BULKHEAD (DIMENSION "80" ON PLANS) SEE DETAIL 4/01-11.08
	SITE LIGHTING, PER MEP
	VISION TRIANGLE

SEE CIVL AND ARCHITECTURAL DRAWINGS FOR ADDITIONAL LEGEND ITEMS.

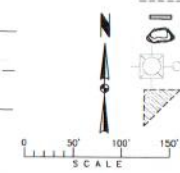

GFHS - Addition and Renovation

1800 2ND AVENUE SOUTH
GREAT FALLS, MT 59405
Client: GREAT FALLS PUBLIC SCHOOLS



PERMIT #1 DRAWINGS

Project Number: 2018-03-03-0123
Date: June 8, 2018
Scale: As Shown
Drawing Title: Landscape Plan

LANDSCAPE PLAN

E-2