

Planting Key:

Existing-to-remain

Existing-to-be-demolished

New

Great Falls High School Plantings

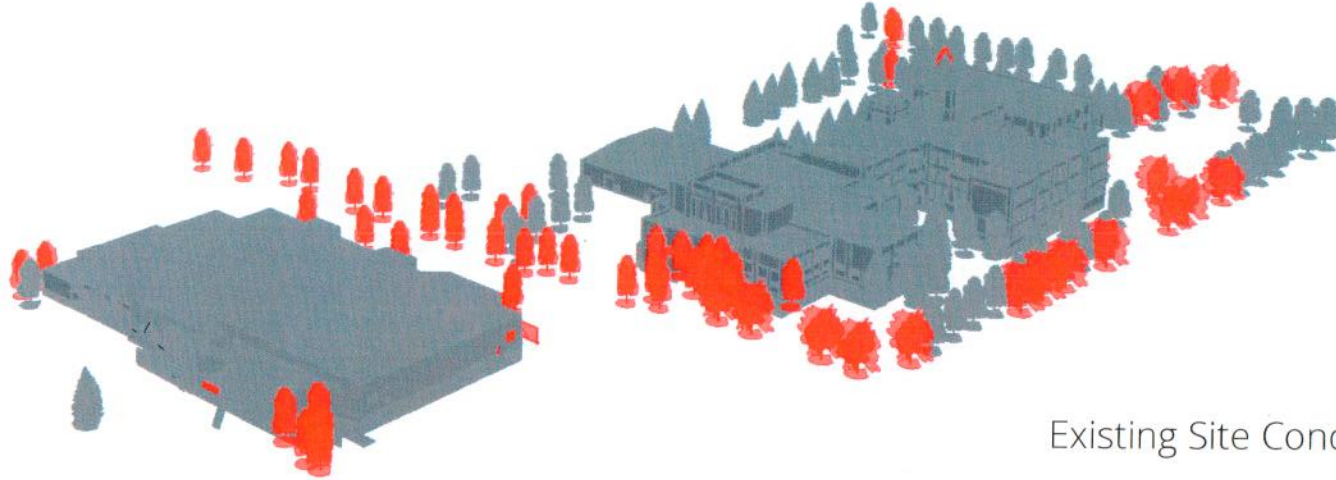

Existing Site Conditions

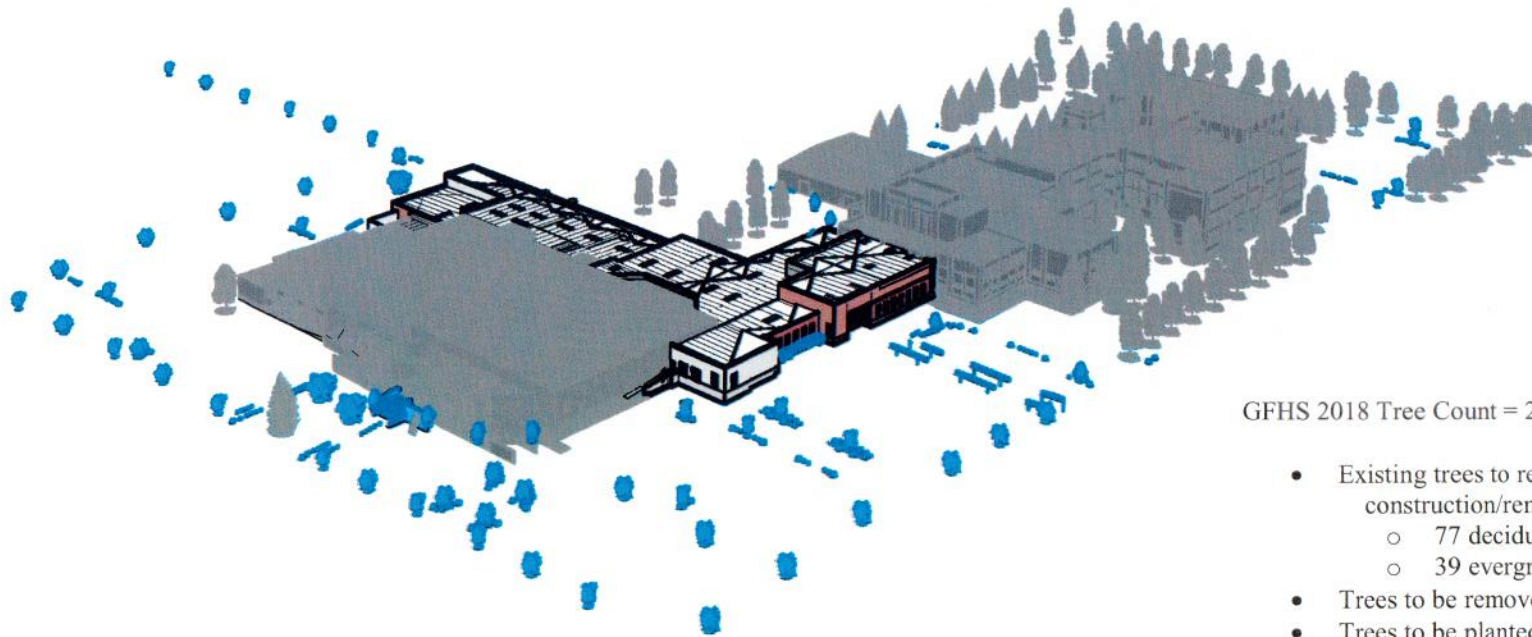

GFHS 2018 Tree Count = 262

- Existing trees to remain after construction/renovation = 116
 - 77 deciduous
 - 39 evergreen
- Trees to be removed = 73
- Trees to be planted to complete construction/renovation = 64

GFHS 2020 Tree Count = 253

OVERALL LANDSCAPE PLAN

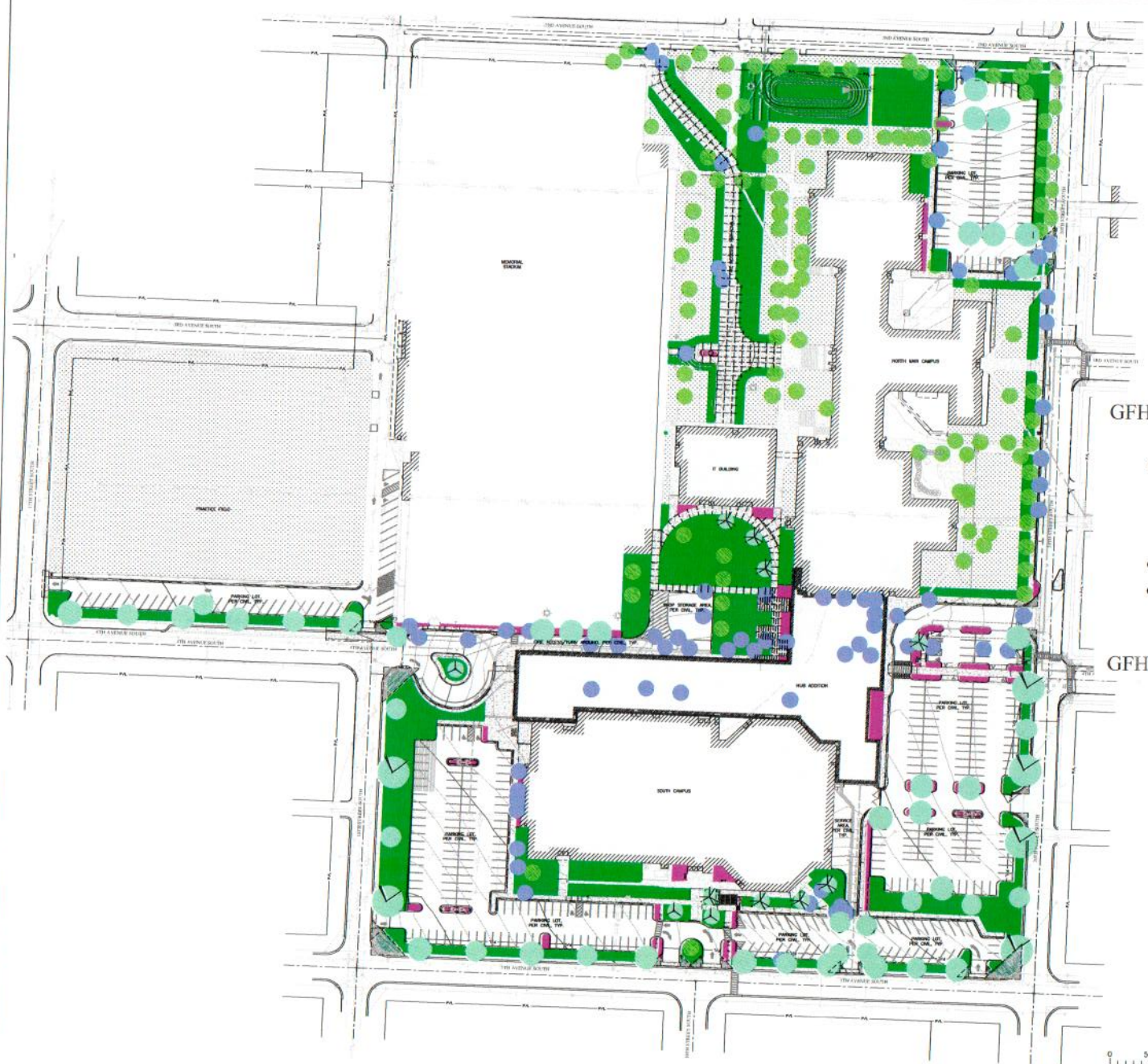

LEGEND	
SYM	TYPE
EXISTING TREES	
	EXISTING DECIDUOUS TREE TO REMAIN
	EXISTING CONIFEROUS TREE TO REMAIN
	EXISTING TREE TO BE DEMOLISHED
	PROPOSED TREE

GFHS 2018 Tree Count = 262

- Existing trees to remain after construction/renovation = 116
 - 77 deciduous
 - 39 evergreen
- Trees to be removed = 73
- Trees to be planted to complete construction/renovation = 64

GFHS 2020 Tree Count = 253

LEGEND	
	SOIL - NEW
	SOIL - EXISTING TO REMAIN
	PLANTING BED, 2" DEPTH OF 1-3" RICH WASHED RIVER ROCK MULCH PER SPEC'S IN ALL PLANTING BEDS
	PLANTING BED - EXISTING TO REMAIN
	CONCRETE, PER CIVL
	PROPERTY LINE
	METAL EDGING, SEE DETAIL 5/01-L1.08
	SEAWALL, SEE DETAIL 7/01-L1.06
	BOULDER (DIMENSION "10" ON PLANS) SEE DETAIL 8/01-L1.06
	SITE LIGHTING, PER MEP
	VISION TRIANGLE

SEE CIVIL AND ARCHITECTURAL DRAWINGS FOR ADDITIONAL LEGEND ITEMS

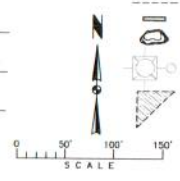

GFHS - Addition and Renovation
 1900 2ND AVENUE SOUTH
 GREAT FALLS, MT 59405
 Client: GREAT FALLS PUBLIC SCHOOLS



PERMIT #1
 DRAWINGS

Project Number: 1900-0200-001-01
 Date: 08/14/2019
 Designer: JAMA C. COOPER
 Checker: JAMA C. COOPER
 Scale: AS SHOWN
 Note: ALL WORK AND MATERIALS TO BE INSTALLED SHALL BE IN ACCORDANCE WITH THE LATEST EDITIONS OF THE SPECIFICATIONS AND DETAILS FOR THE MATERIALS (CONTRACTOR'S RESPONSIBILITY)

LANDSCAPE PLAN

E-2